

1. ETASJE

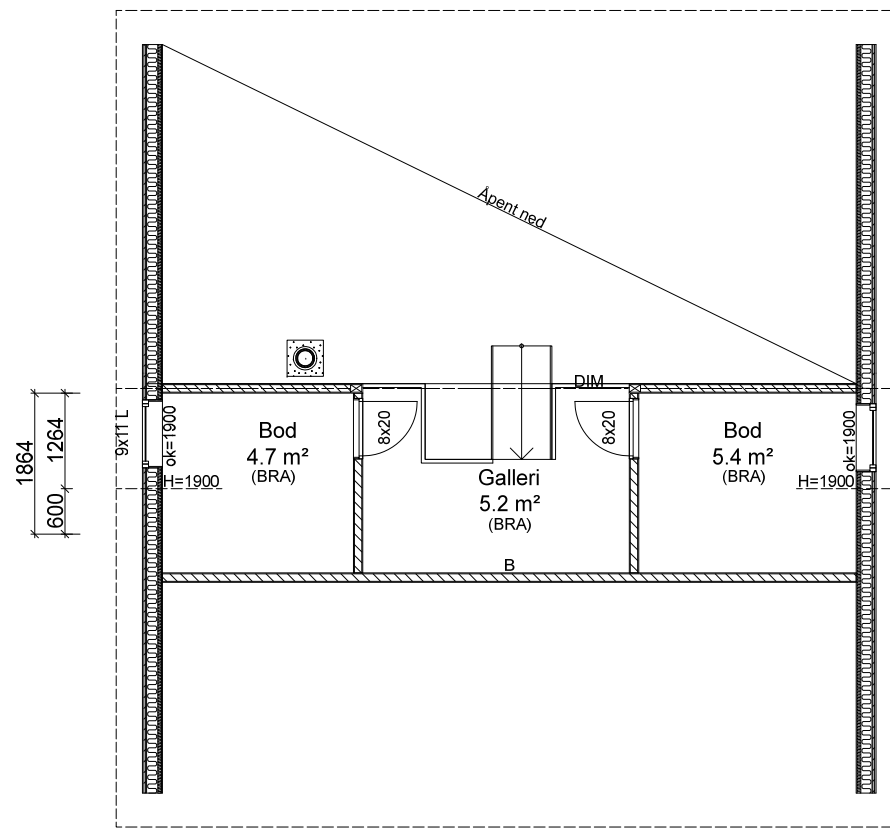

2. ETASJE

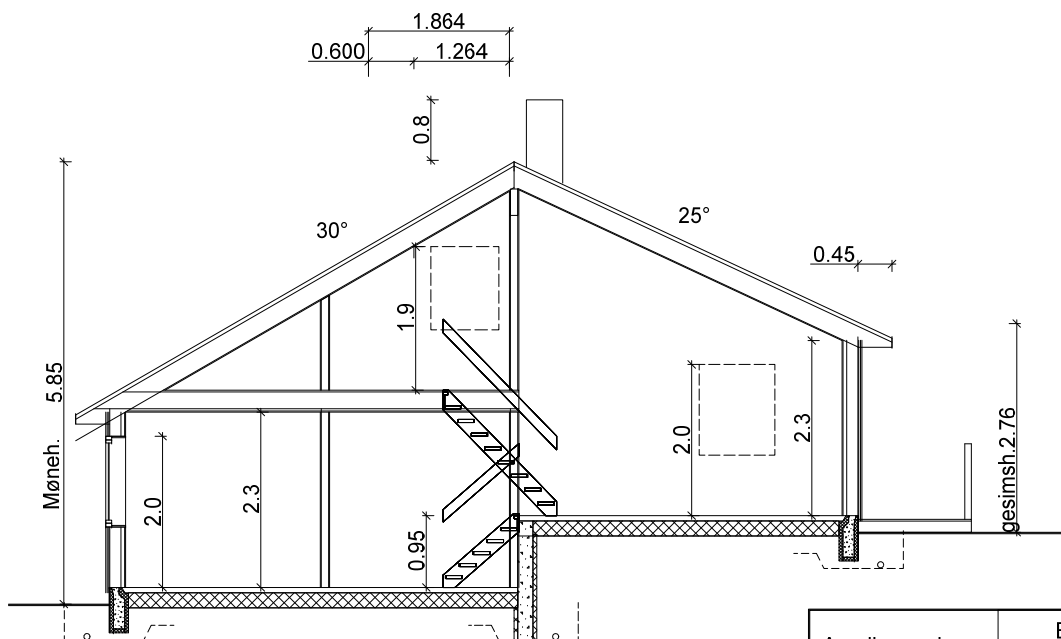

SNITT A-A

| Arealberegninger i hht. NS 3940 | Bruksareal BRA i m ² | | |
|---------------------------------|---------------------------------|---------------------------------|-------------|
| | Pr etasje | Åpent overbygg areal og carport | Sum BRA |
| 1. etg. plan | 79.1 | 1.1 | 80.2 |
| 2. etg. plan | 17.1 | 0.0 | 17.1 |
| SUM : | 96.2 | 1.1 | 97.3 |
| BYA : | 97.2 | 0.0 | 97.2 |
| Grunnflate/fotavtrykk : | 87.8 | | |

RAMSVIK

A Rev.

01.07.2017 Vvl

| | | | |
|---|-----------|--------------|-----------------|
| Tiltakshaver: | Målestokk | Tegn IG | Dato 16.09.2016 |
| Byggeplass: | 1:100 | Trac | Dato |
| Kommune: | Gnr Bnr | Disk ramsvik | Sak |
|   | | Tegn nr | rams1501 |
| | | Prosj nr | |

© Tegningen er beskyttet iht lov om opphavsrett

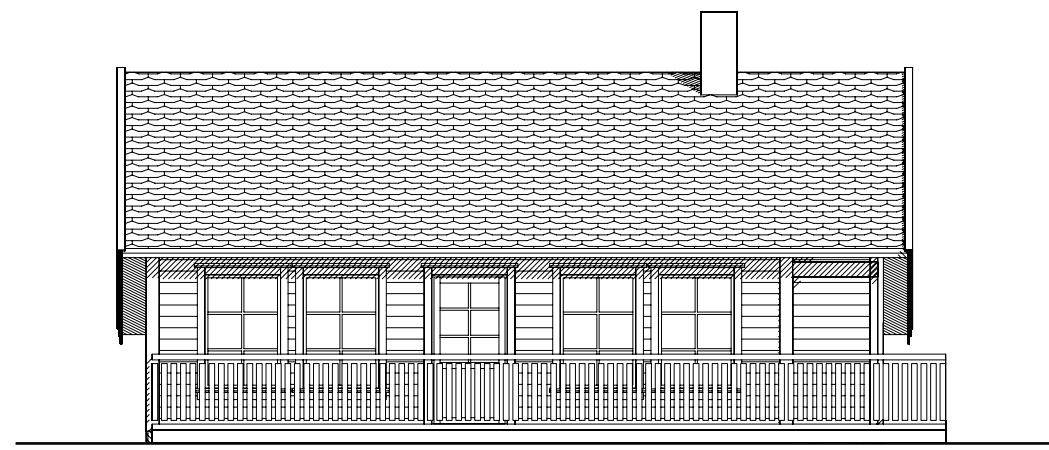

FASADE MOT

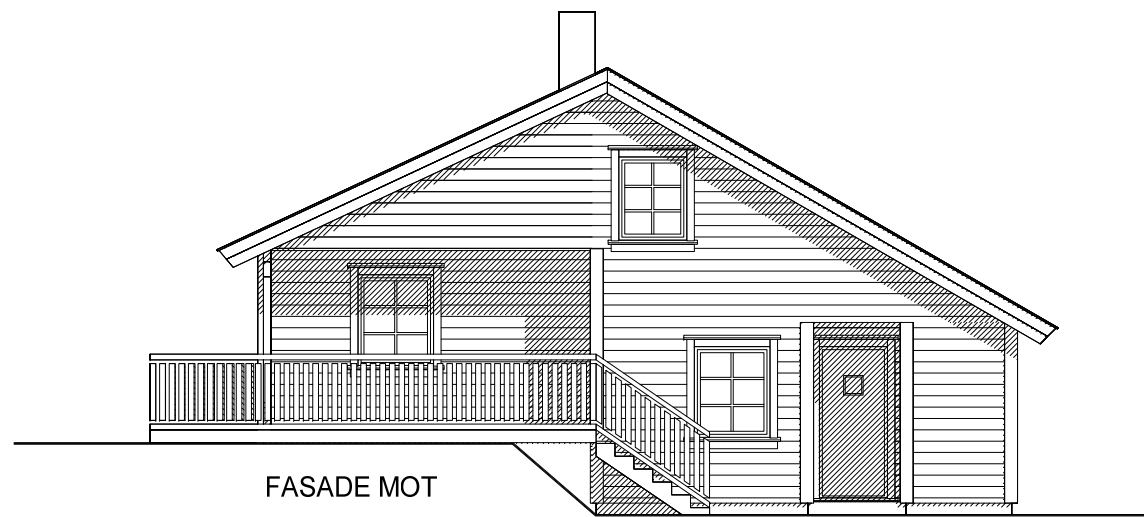

FASADE MOT

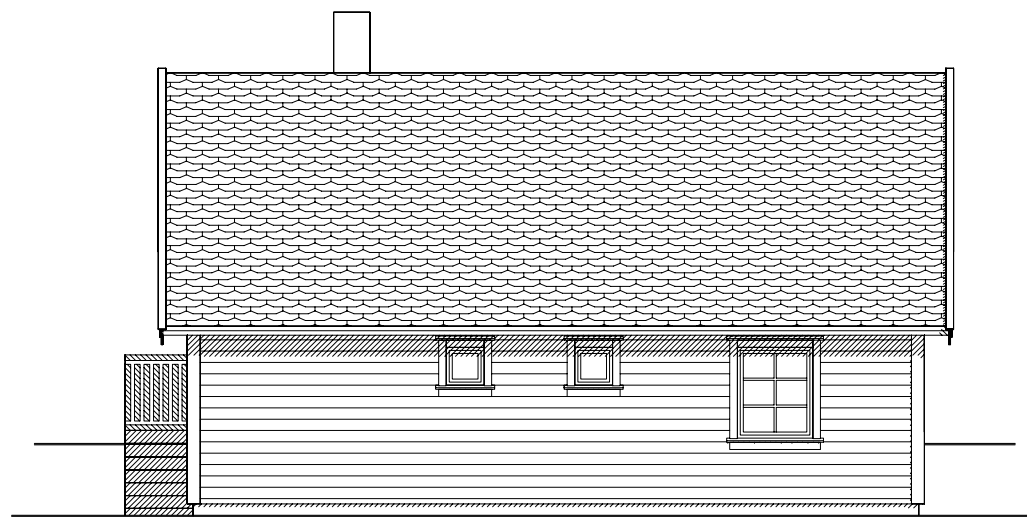

FASADE MOT





FASADE MOT

RAMSVIK

A Rev.

01.07.2017 Vvi

| | | | |
|---|--------------------|---|-----------------|
| Tiltakshaver: | Målestokk 1:100 | Tegn IG | Dato 16.09.2016 |
| Byggeclass : | | Trac | Dato |
| Kommune : | Gnr Bnr | Disk ramsvik | Sak |
|  | |  | |
| | | Tegn nr | rams1502 |
| | | Prosj nr | |